dipBoard32

MIDIbox Hardware Platform extension for dipCore32.

features

- Very small size 65x46mm(less than your credit card).
- Very low profile.
- Your application board can be stacked on bottom with 'Micro-match' connectors.
- The dipCore32 can be installed on the two side.
- Provides all the most important features and ports as a regular mbhp.
- Compatible with Andy's USB and RES-SD modules.

dimension

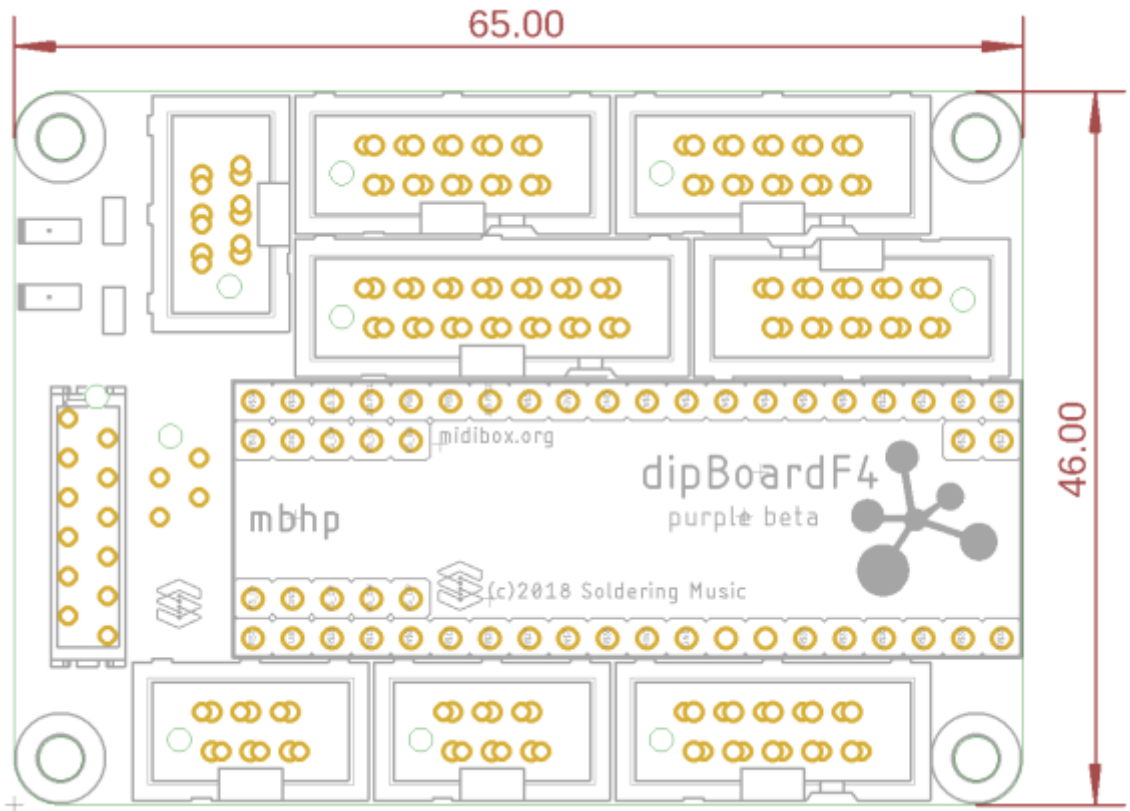

PCB

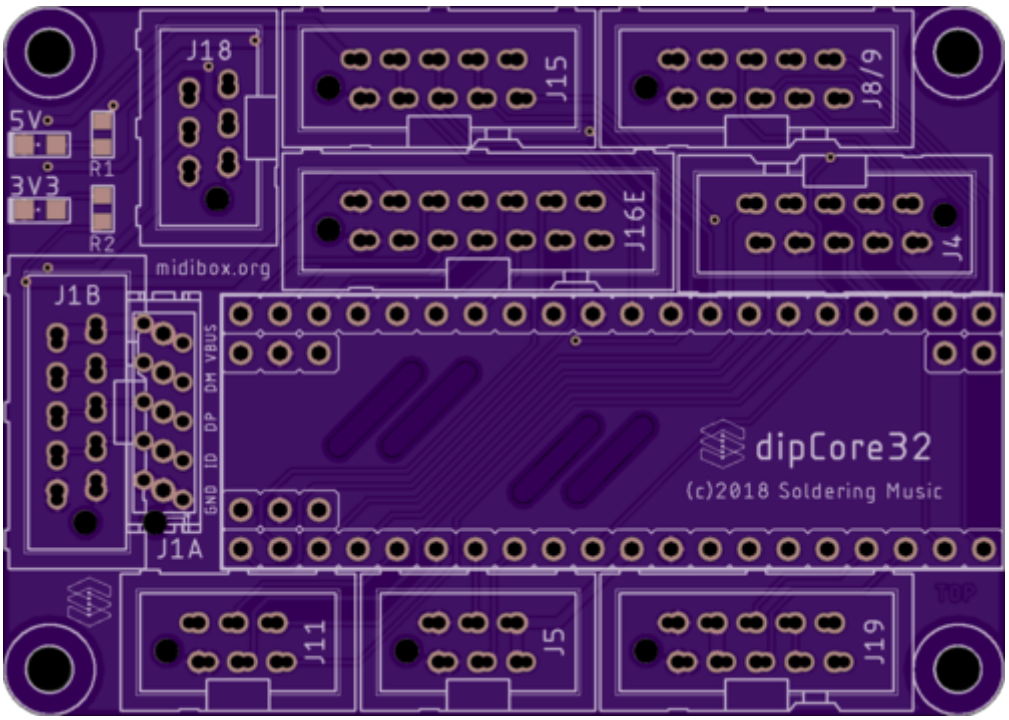
J18
J15
J8/9
5V
R1
3V3
R2
J16E
J4
midibox.org
J1B
dipCore32
(c)2018 Soldering Music
J1A
J11
J5
J19

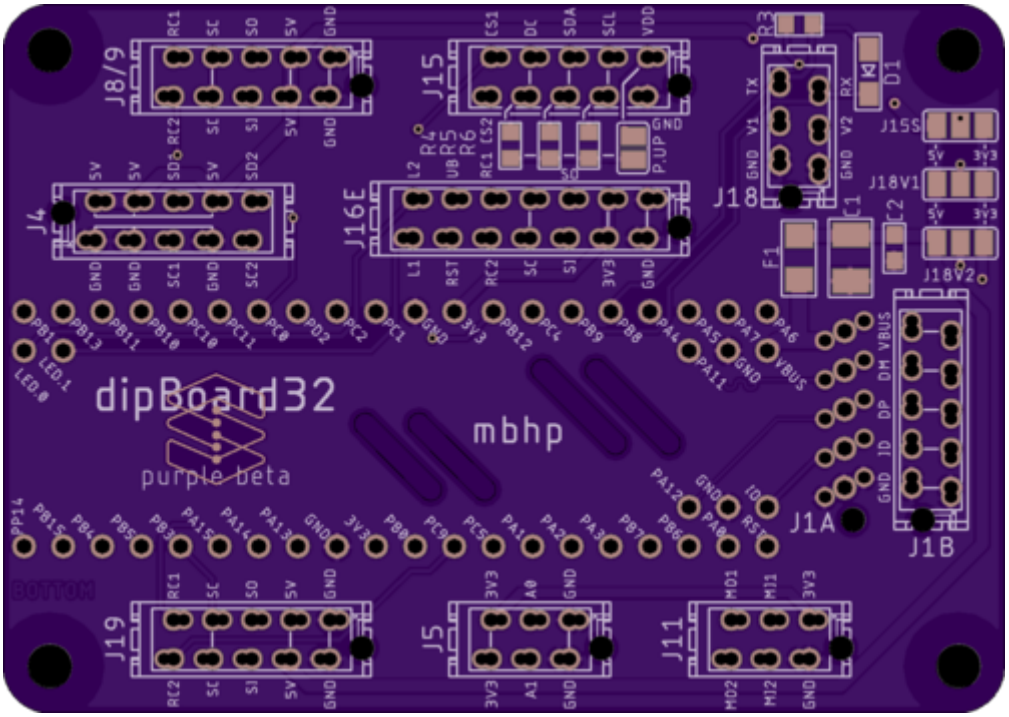
J8/9
J15
J4
J16E
J18
J15S
J18V1
J18V2
dipBoard32
purple beta
mbhp
J1A
J1B
J19
J5
J11

Top copper

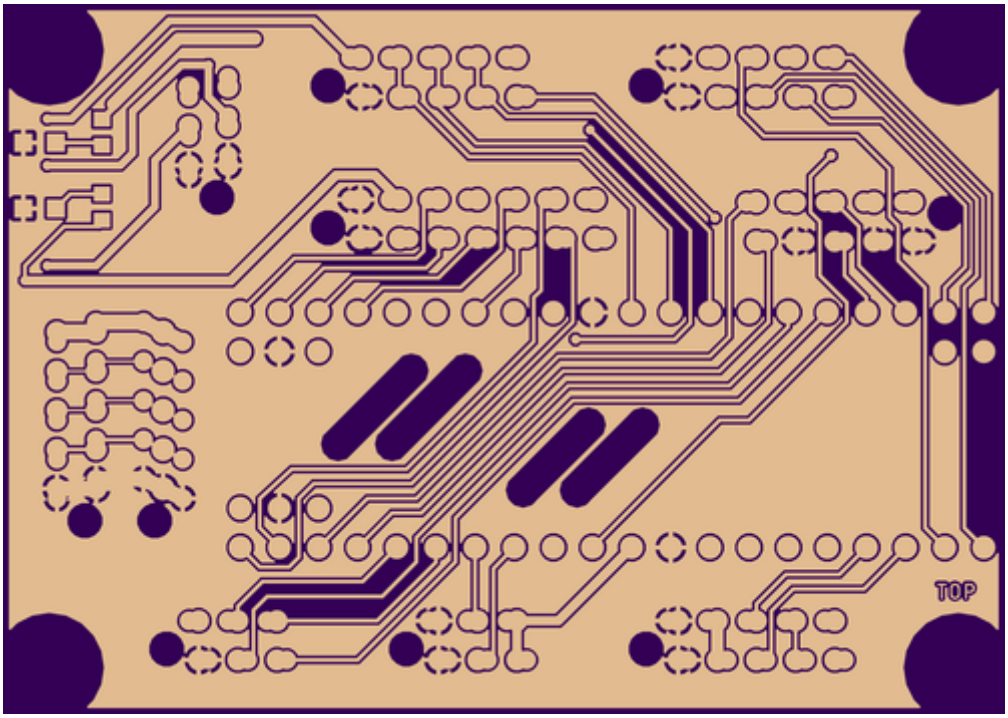

Bottom

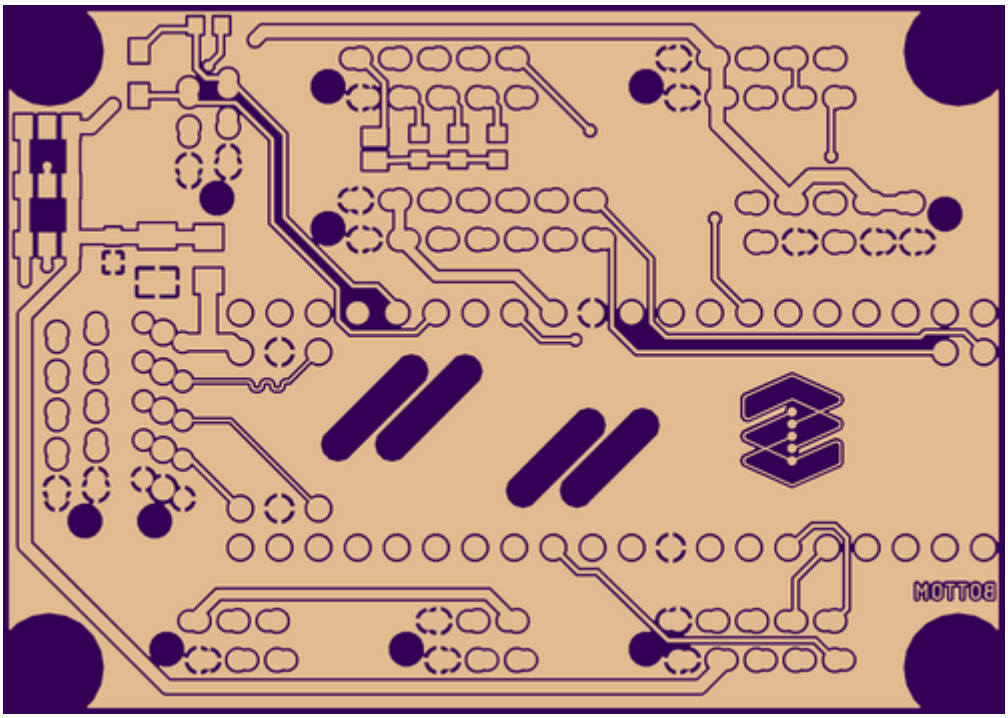

toDo

From:
https://wiki.midibox.org/ - **MIDIbox**

Permanent link:
https://wiki.midibox.org/doku.php?id=dipboard32&rev=1535634739

Last update: **2018/08/30 13:12**