dipBoard32

MIDIbox Hardware Platform extension for dipCore32.

features

- Very small size 65x46mm(less than your credit card).
- Very low profile.
- Your application board can be stacked on bottom with 'Micro-match' connectors.
- The dipCore32 can be installed on the two side.
- Provides all the most important features and ports as a regular mbhp.
- Compatible with Andy's USB and RES-SD modules.

dimension

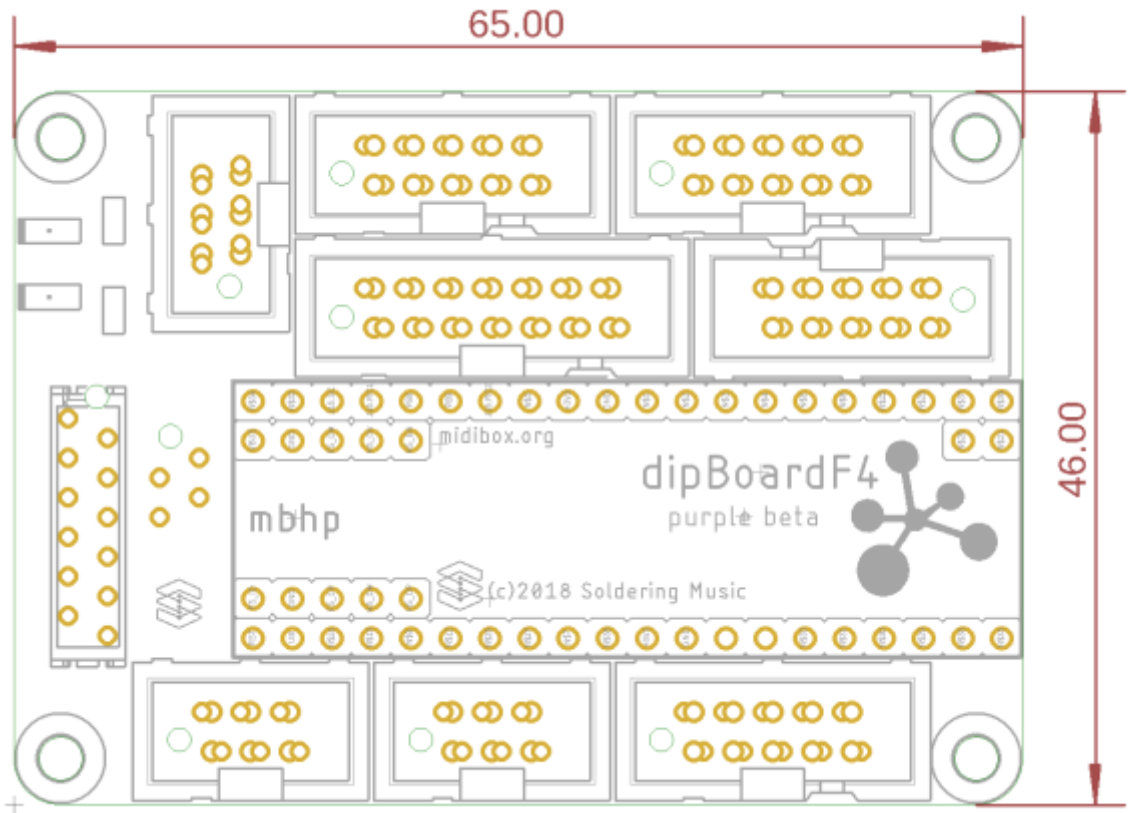

PCB

2 layers PCB design.
Fits 2 layer mostly common design

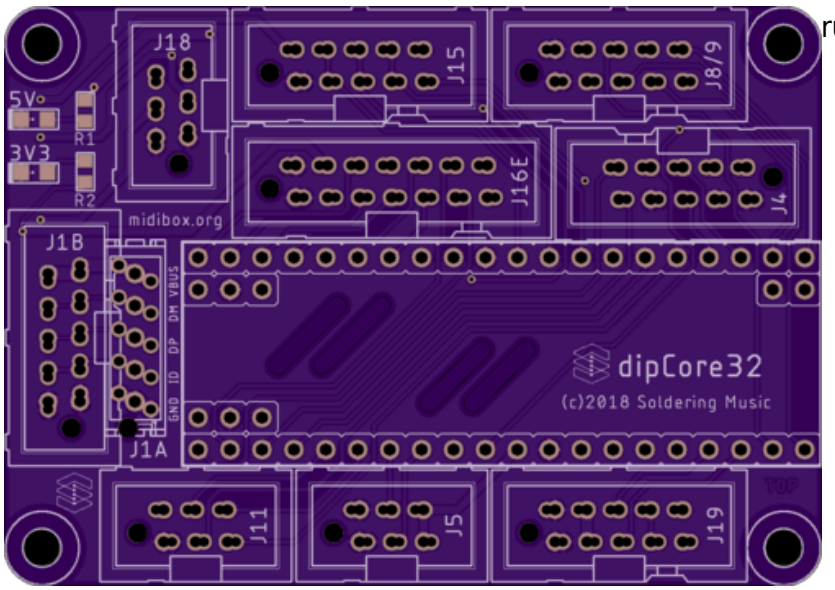

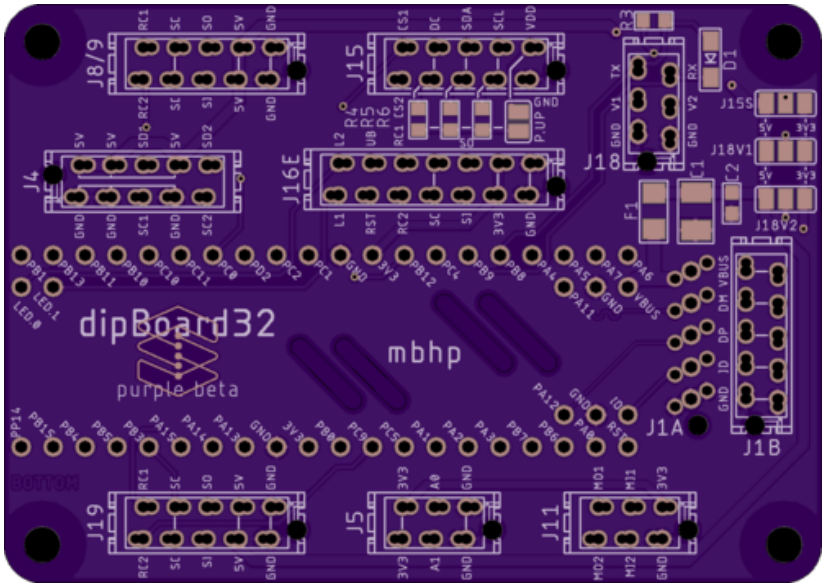

rules.

- min. drill 10mil
- min. width 6mil

Top copper

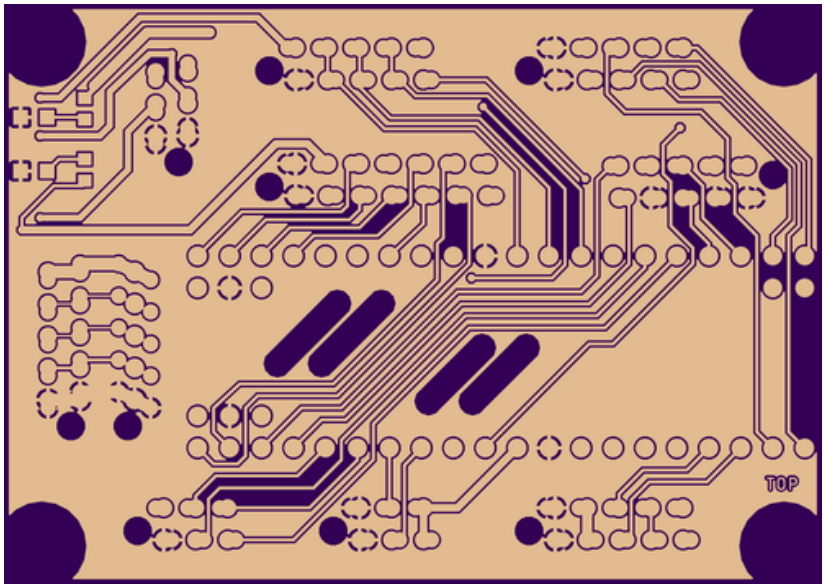

Bottom

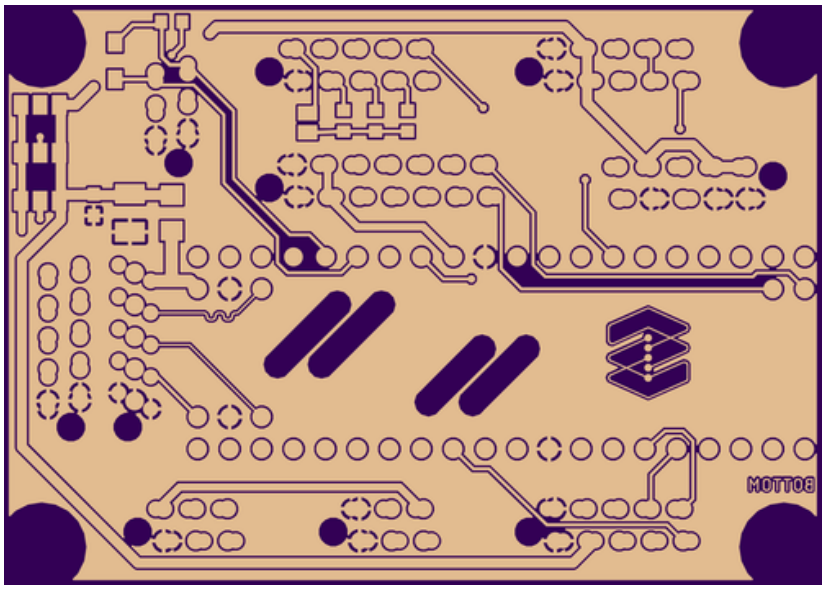

From:
https://wiki.midibox.org/ - **MIDIbox**

Permanent link:
https://wiki.midibox.org/doku.php?id=dipboard32&rev=1535635083

Last update: **2018/08/30 13:18**