MB-Stella

The MB-Stella is a project of a 4xTIA synth in Eurorack Compliant Format with a Step C Control surface based upon an adaptation of TIA Manager Interface

The original TIA page is here : TIA Module

FrontPanel

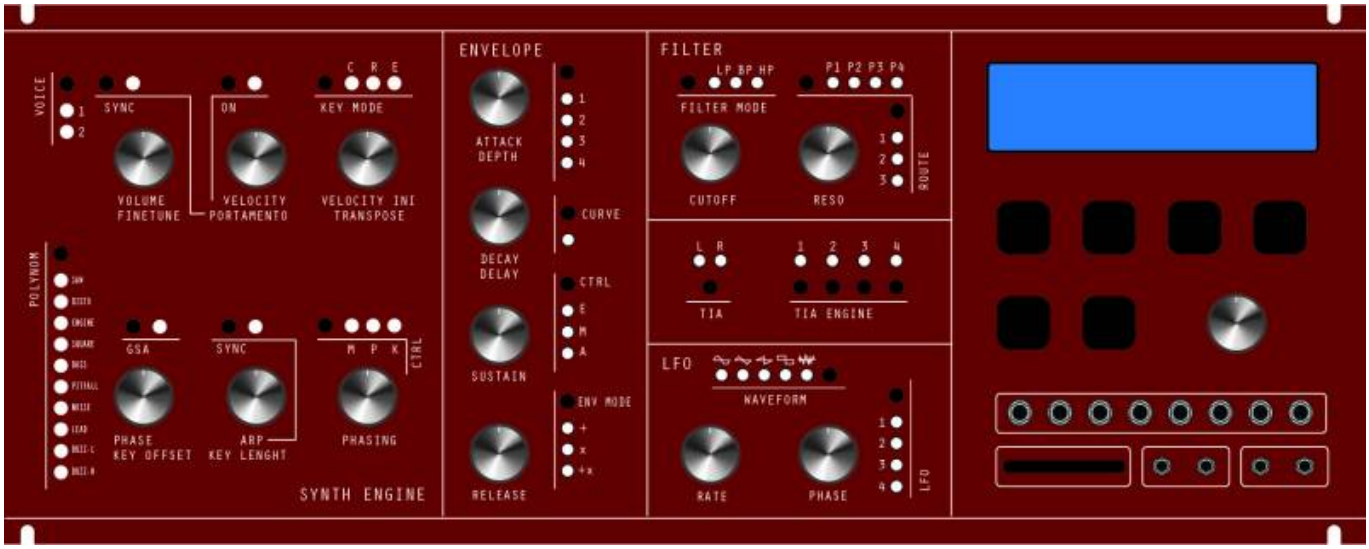

First Version:

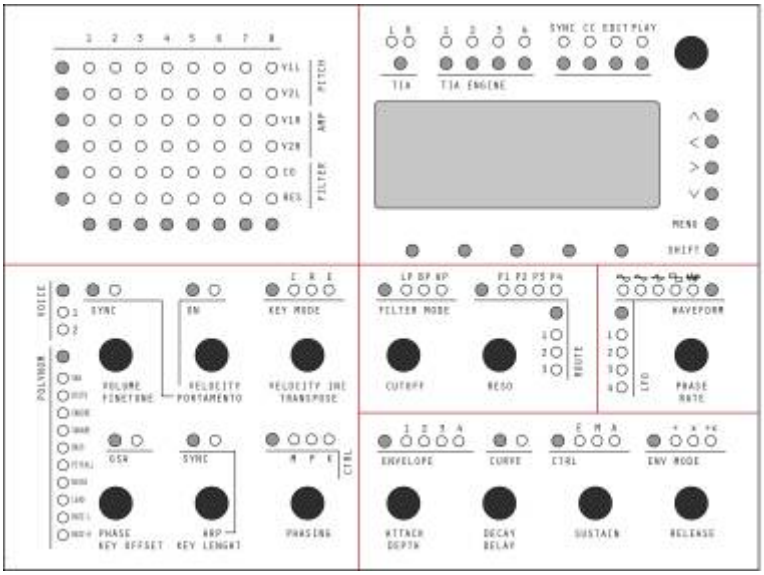

From:
https://wiki.midibox.org/ - **MIDIbox**

Permanent link:
https://wiki.midibox.org/doku.php?id=mb-stella&rev=1469030054

Last update: **2016/07/20 15:54**